

BASIS OF BEARINGS

THE MERIDIAN OF THIS SURVEY IS TRUE NORTH
AND IS IDENTICAL TO THAT OF R.S. 3-27

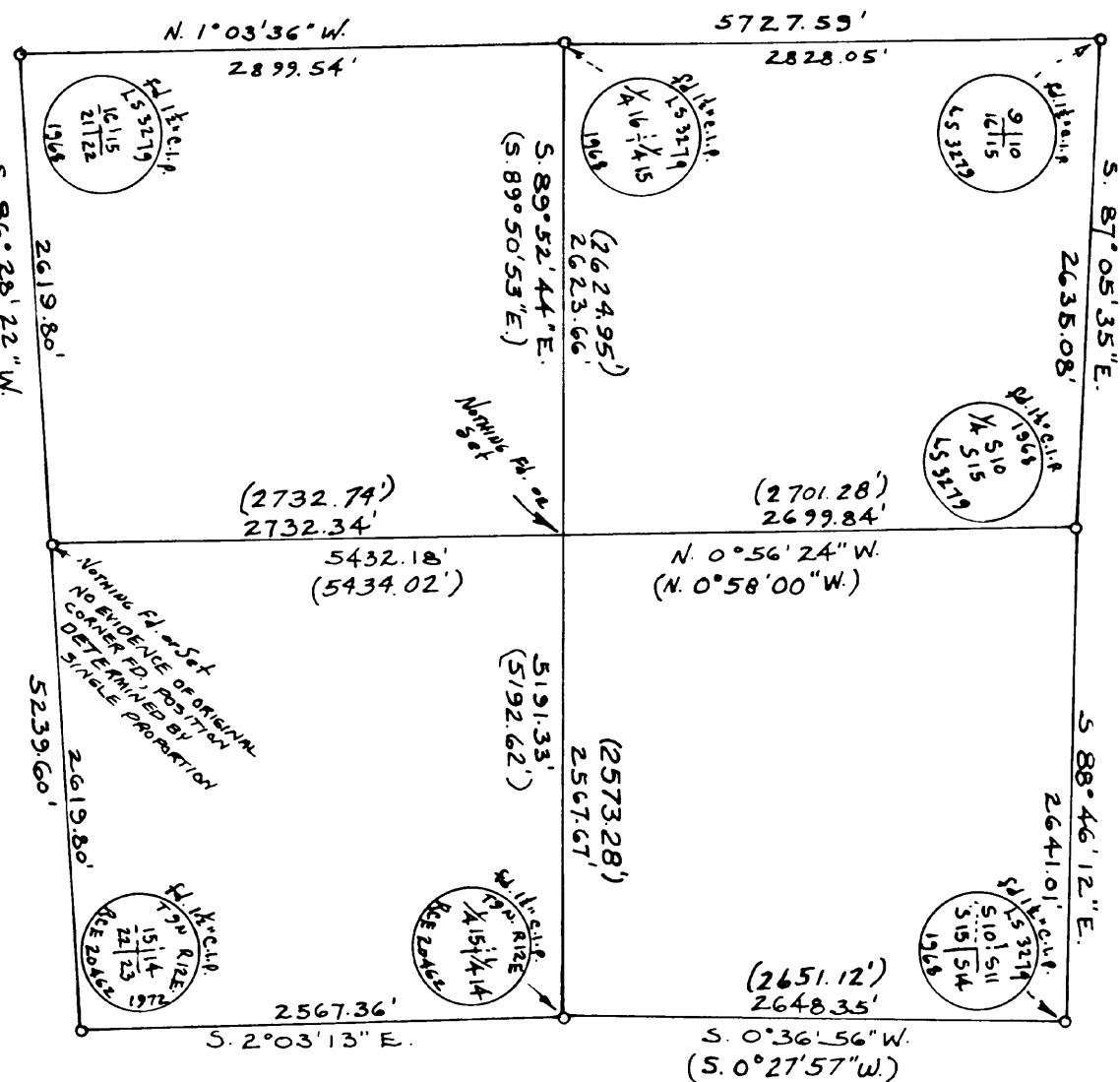

SCALE 1"=100'



SUBDIVISION OF SEC. 15
1" = 1000'

RECORD OF SURVEY
PORTION OF N.E. 1/4 OF SEC. 15
T. 9 N. R. 12 E., M.D.M.

COUNTY OF EL DORADO
STATE OF CALIFORNIA
DECEMBER 1978

SURVEYOR'S CERTIFICATE

THIS MAP CORRECTLY REPRESENTS A SURVEY MADE BY ME OR UNDER MY DIRECTION IN
CONFORMANCE WITH THE REQUIREMENTS OF THE LAND SURVEYORS ACT AT THE REQUEST
OF LILLIAN WHEELER IN NOVEMBER 1978.

James R. Batten
JAMES R. BATTEN L.S. 3961



COUNTY SURVEYOR'S CERTIFICATE

THIS MAP HAS BEEN EXAMINED FOR CONFORMANCE WITH THE REQUIREMENTS OF THE LAND
SURVEYOR'S MAP ACT THIS 7th DAY OF May 1979.

Fred G. DeBerry
FRED G. DEBERRY L.S. 2403
COUNTY SURVEYOR
COUNTY OF EL DORADO

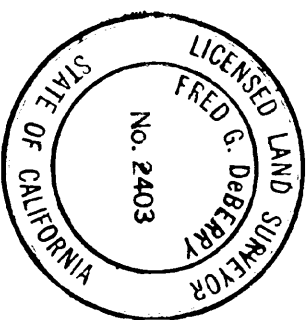

RECORDER'S CERTIFICATE

FILED THIS 7th DAY OF May 1979 AT 2:26 P.M. IN BOOK
7 OF RECORD OF SURVEYS AT PAGE 31 AT THE REQUEST OF
LILLIAN WHEELER.
DOCUMENT NO. 20473

Dorothy Karr
DOROTHY KARR
COUNTY RECORDER
COUNTY OF EL DORADO

BY: _____
DEPUTY

LEGEND

- SET 3/4" C.I.P. STAMPED L.S. 3961
- ⊙ SET 1/16" COR. AS SHOWN.
- ◆ FD. 1/4 COR. AS SHOWN.
- ◆ NOTHING FD. NOTHING SET.

NOTE

- THE DESCRIPTIONS IN THE DEED DO NOT
CLOSE MATHEMATICALLY RECORD DISTANCES
WERE USED WHEREVER FEASIBLE, OTHER-
WISE LINES OF OCCUPATION WERE HELD.
- THE PURPOSE OF THIS SURVEY IS TO SHOW THE
BOUNDARY OF PROPERTY AS CALLED FOR IN 1490-468
TO SHOW THE DIFFERENCE BETWEEN DEED LINES AND
OCCUPATIONAL LINES.

REFERENCES

R.S. 3-27
P.M. 10-47
P.M. 3-146

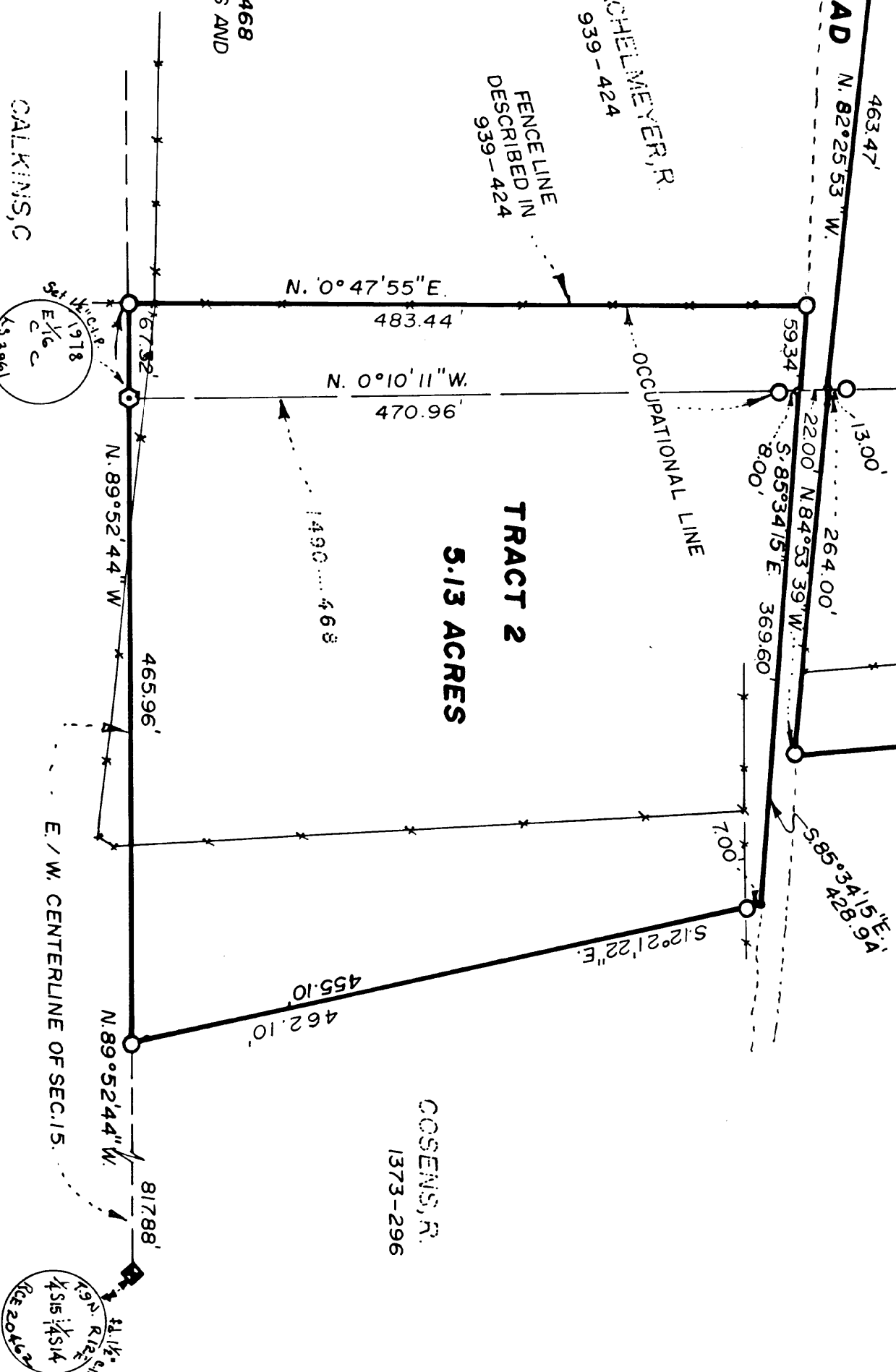

EXISTING ASSESSOR'S PARCEL NUMBER 93-25-13