

State of California,  
County of Santa Clara.)

On this 26th day of May, in the year A. D. one thousand nine hundred and four, before me, N. R. Wretman, a Notary Public in and for said County of Santa Clara, residing therein, duly commissioned and sworn, personally appeared Mary Keline Sage, known to me to be the person whose name is subscribed to the annexed map of sub-division No. 1, of the Mary Springer Tract, in the Quito Rancho and acknowledged to me that she executed the same for the purposes mentioned in the dedication thereto attached.

Witness my hand and official seal, the day and year in this certificate above written.

*N. R. Wretman*  
Notary Public in and for the County  
of Santa Clara, state of California.

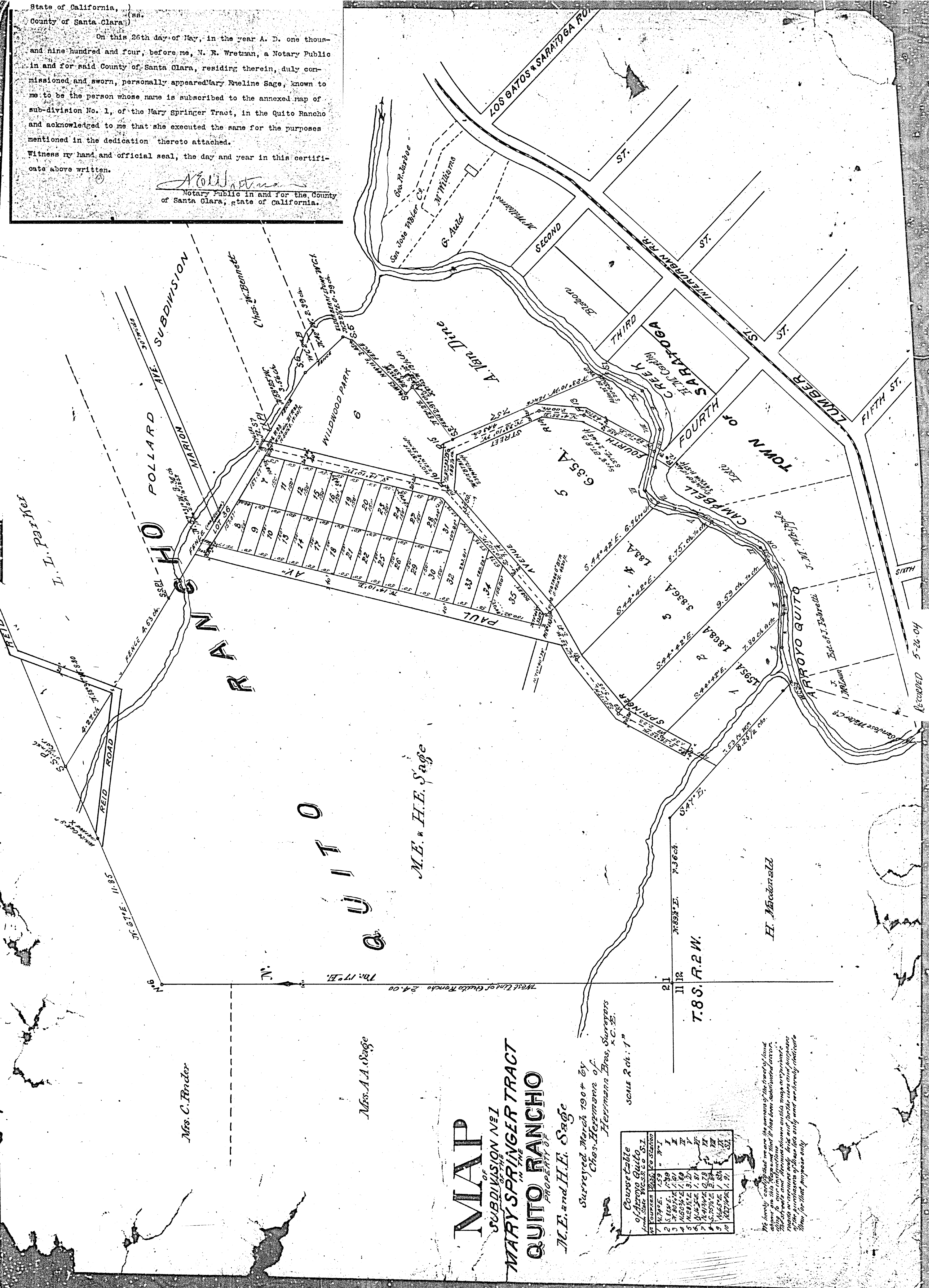

Mrs. C. Rinder

Mrs. A.A. Sage

# MAP SUBDIVISION NO. 1 OF THE MARY SPRINGER TRACT QUITO RANCHO PROPERTY OF M.E. and H.E. Sage

Surveyed March 1904 by  
Chas. Hermann Bros. Surveyors  
S.C.E.

SCALE 2 in. = 1"

Conversion Table of Arroyo Quito into State Measure S. 1.	
Feet	Meters
1	0.3048
2	0.6096
3	0.9144
4	1.2192
5	1.5240
6	1.8288
7	2.1336
8	2.4384
9	2.7432
10	3.0480

We hereby certify that we are the owners of the tract of land shown on this map and that it has been subdivided according to our instructions and that the same is now being offered for sale and purchase by the owners of the same and we hereby declare them for that purpose only.

Received 5-26-04