Scale: 1"=100'
Date: July 6, 1979

Sheet 2 of 2 Sheets

PARCEL MAP NO. 35-12

BEING A SUBDIVISION OF THE N1/2 OF LOT 2 OF THE NW 1/4 OF SECTION 31, T.1S., R.32E., M.D.M. IN THE COUNTY OF MONO, STATE OF CALIFORNIA.

Basis of Bearing:
Bearings are based on the Northerly line of the NW1/4 of Sec. 31, T.1S., R.32E., M.D.M. shown as N89°32'03"E on P.M. 35-8 recorded in P.M. Bk. 1, Page 82 & 82A, Records of Mono County.

Record Data shown is per map recorded in P.M. Bk. 1, page 82 & 82A in the office of the County Recorder of Mono County.

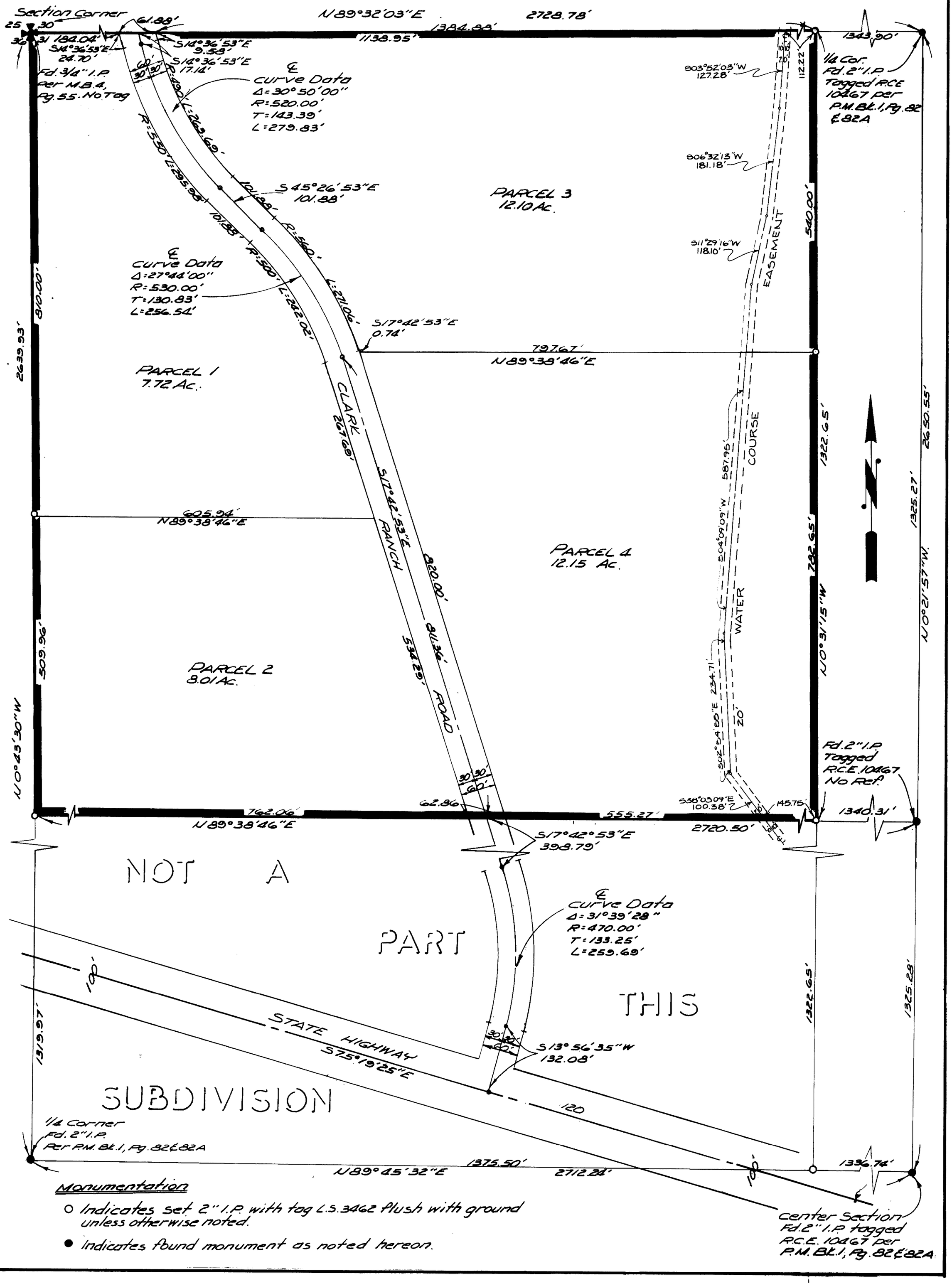

Monumentation

- ○ Indicates set 2" I.P. with tag L.S. 3462 flush with ground unless otherwise noted.
- ● Indicates found monument as noted hereon.

PM VOL. 2 PAGE 15A