

RECORD OF SURVEY

PROPERTY OF MARY BAUMANN

Located in the N.E. 1/4 of the N.W. 1/4 of Section 4, T. 6 N., R. 12 E. and in the South 1/2 of the S.E. 1/4 of the S.W. 1/4 of Section 33, T. 7 N., R. 12 E., M.D.M.

Ledger L. Mc Minn - Amador County Surveyor  
November, 1901 - Scale 1" = 100'

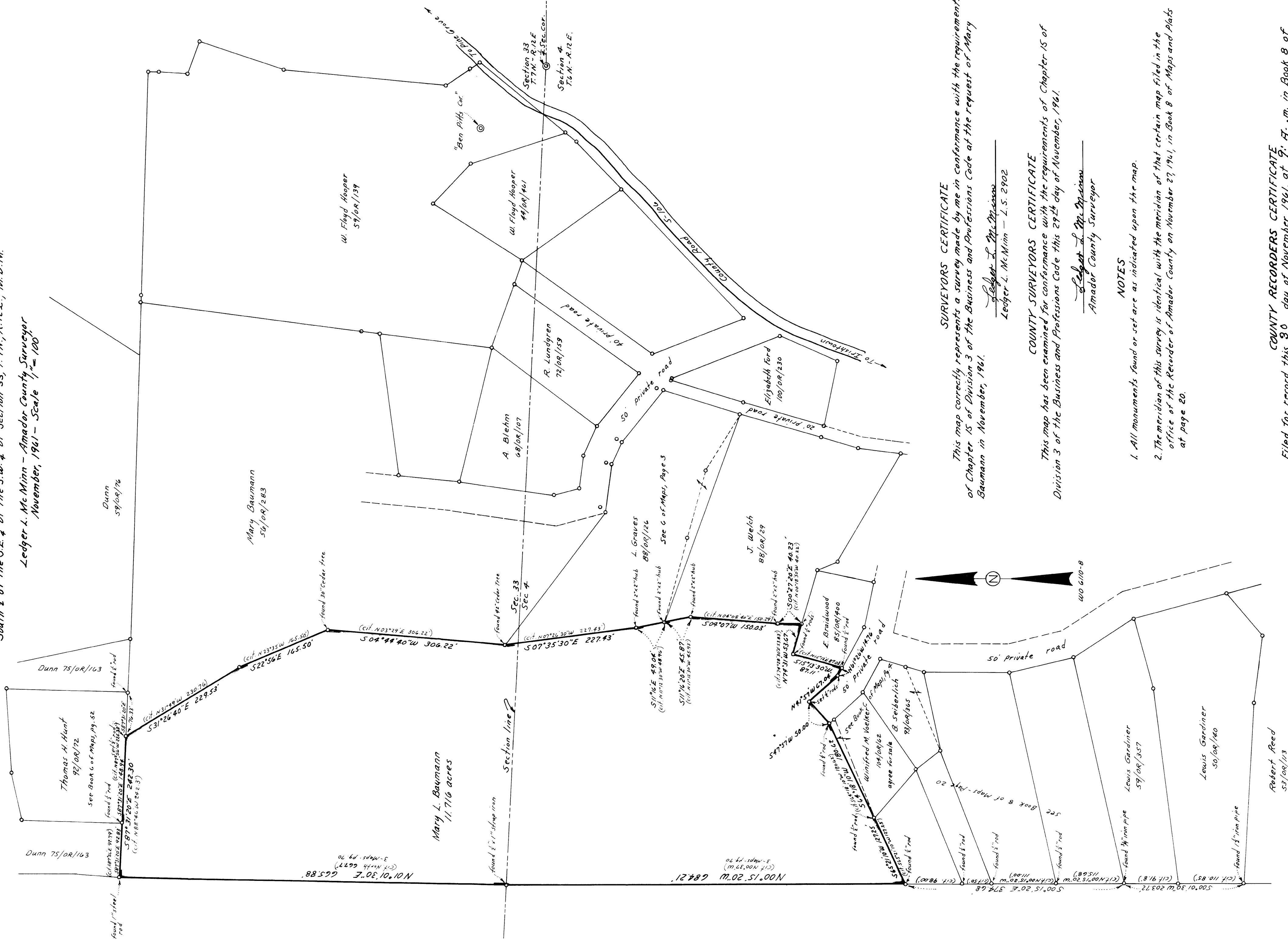

SURVEYORS CERTIFICATE  
This map correctly represents a survey made by me in conformance with the requirements of Chapter 15 of Division 3 of the Business and Professions Code at the request of Mary Baumann in November, 1901.

Ledger L. Mc Minn  
Ledger L. Mc Minn - L.S. 2802

COUNTY SURVEYORS CERTIFICATE  
This map has been examined for conformance with the requirements of Chapter 15 of Division 3 of the Business and Professions Code this 29th day of November, 1901.

Ledger L. Mc Minn  
Amador County Surveyor

NOTES

1. All monuments found or set are as indicated upon the map.
2. The meridian of this survey is identical with the meridian of that certain map filed in the office of the Recorder of Amador County on November 27, 1901, in Book 8 of Maps and Plats at page 20.

COUNTY RECORDERS CERTIFICATE

Filed for record this 30 day of November, 1901, at 9: H. m. in Book 8 of Maps and Plats at page 22 at the request of Ledger L. Mc Minn.

Fee: 5.00 Paul  
Amador County Recorder